OneLight™ ReadyHub™

INSTRUCTIONS FOR USE

NON-STERILE

MADE IN THE USA

	Do Not Use if Package is Damaged		Consult Electronic Instructions For Use (eIFU)
	Manufacturer		Caution
	Date of manufacture		Warning
LOT	Lot Code	NON-STERILE	Non-Sterile
REF	Reorder Number		

©2026 Bionix LLC | 1670 Indian Wood Circle
Maumee, Ohio 43537 | United States
Phone: 800.551.7096 (+1 419.727.8421)
Fax: 800.455.5678 (+1 419.727.8426)
Email: bionix@bionix.com (international@bionix.com)
www.bionix.com | RM95-0086 | 2026/10/10 | Rev. 01

bionix®

Bionix® OneLight™ ReadyHub™ Instructions for Use

Product Description

The Bionix® OneLight™ ReadyHub™ Procedure Staging System organizes compatible OneLight tools, accessories and charging components. Storage drawers, Tool Inserts, Procedure Prep Cards, a Coding Card and a Procedure Tray support preparation, transport, return and restocking for common ear, nose and throat procedures.

Contents Supplied

#1050 – Complete ReadyHub™ Procedure Staging System:
- The Equipment Platform (1)
- Stackable Bases (2)
- Storage Drawers (2)
- Procedure Tray (1)
- Tool Inserts for the Storage Drawers (Set)
- Procedure Prep Cards and Coding Cards (Set)

#1051 – ReadyHub™ Stackable Base with Storage Drawer:
- Stackable Base (1)
- Storage Drawer (1)

#1052 – ReadyHub™ Stackable Base with Tool Tray
- Stackable Base (1)
- Procedure Tray (1)

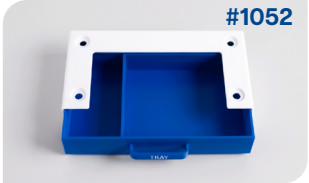

Sterility and Material Disclosure

NON-STERILE **The ReadyHub™ is supplied non-sterile. Do not use the product as a sterile device.**

Product materials, colorants and additives are specified not to contain intentionally added BPA, phthalates or latex.

Before Use

1. Read these instructions before use. Confirm that all product labels are visible and legible.
2. Inspect the packaging before opening it. Do not use the ReadyHub™ if the packaging is damaged.

Assembly and Setup Instructions

1. Remove the ReadyHub™ from its packaging. Inspect all components for shipping damage, cracks or other visible defects. Do not use a damaged component.
2. Place the ReadyHub™ on a clean, dry, flat and stable surface. Allow adequate space for accessories, charging components and cord routing (5). Confirm that the system sits securely and evenly and that two electrical receptacles are within reach of the charging cables.
3. Stack and align the ReadyHub™ components as shown. Confirm that each component sits flush and remains stable (1, 2, 3). The bases and drawers do not mechanically lock together and may shift if not properly aligned.
4. Place the Procedure Prep Cards and Coding Card in the card holder at the upper right of the ReadyHub™ (4). Insert the selected Tool Inserts into the slots inside the storage drawers (6). **NOTE: Additional Tool Inserts may be included for other OneLight compatible tools your practice may choose to add in the future.**
5. Place the MicroSuction Pump and OneLight™ 4-Port Charging Station in the locations shown on the top platform (7). Route the charging cables through the cord organizer hooks (5) on the sides of the ReadyHub™. Position the cables so they do not kink or interfere with the drawers, tools or accessories.
6. Guide the MicroSuction Pump charging cable upward through the opening on the right side of the card holder. Reconnect the pump to its charging cable each time it is returned to the ReadyHub™.
7. Organize compatible disposable tools and MicroSuction accessories in the storage drawers using the Tool Inserts as a guide. Confirm that each item is placed in its designated location.
8. After assembling or repositioning the ReadyHub™, or after changing its accessories, open and close each drawer to confirm proper operation. Before clinical use, verify that all cords are securely routed and do not interfere with the drawers, tools or accessories.

Using ReadyHub™

1. Select the Procedure Prep Card for the procedure being performed.
2. Use the Procedure Prep Card to identify the suggested tools and accessories. Refer to the separate Coding Card for related coding information.
3. Confirm that the selected tools and accessories are available, appropriate for the procedure and ready for use. Follow the instructions supplied with each product.
4. Place the tools and accessories needed for the procedure in the Procedure Tray. Arrange the contents so they remain organized and accessible during transport and at the point of care.
5. Carry the Procedure Tray to the point of care. Keep the tray level and secure during transport.
6. After the procedure, discard all single-use tools according to the product instructions and applicable facility procedures. Do not clean, reprocess or reuse disposable tools.
7. Clean reusable tools, accessories and equipment according to the cleaning instructions supplied with each product. Allow all components to dry as directed before returning them to the ReadyHub™.
8. Return reusable components to their designated locations. Reconnect the Rechargeable Light Sources, MicroSuction Pump and other powered components to their designated charging connections after each use.
9. Replenish disposable tools and accessories as needed. Confirm that the drawers operate properly and the cords remain securely routed so the ReadyHub™ is prepared for the next procedure.

   Coding Disclaimer: Coding, coverage and reimbursement vary based on documentation, payer requirements and care setting. Providers are responsible for confirming current codes and payment requirements with the applicable payer.

Cleaning

1. Unplug all powered components from the electrical outlet. Remove the powered components, Tool Inserts, Procedure Prep Cards, Coding Card, disposable tools and accessories from the ReadyHub™.
2. Wipe the ReadyHub™ using a soft cloth dampened with mild soap and water. Do not use harsh, abrasive or corrosive cleaning products that could damage the material, labels, drawers or charging areas.
3. Allow the ReadyHub™ and all charging areas to dry completely before replacing the components or reconnecting power.

   NOTE: Disposable tools are intended for single use only. Do not clean, reprocess or reuse them.

⚠ CAUTIONS

- Do not modify, drill, cut, glue, fasten or otherwise alter the product.
- Store only compatible Bionix® tools and accessories in the drawers.
- Do not move, lift or reposition the ReadyHub™ while tools, pumps, charging stations or routed cords are installed. Secure or remove the components first and confirm that all cords are free of tension.

Service, Replacement and Reporting

The ReadyHub™ is not designed to be serviced. Do not attempt to repair, modify or service it. Replace the product if it becomes damaged, unstable, difficult to use or fails to function as intended. Report product concerns, damage, labeling issues, use issues or suspected device failures to bionix@bionix.com or 800.551.7096.